

# ALTA PINES

LYING IN SECTION 25, TOWNSHIP 41 SOUTH, RANGE 42 EAST,  
CITY OF PALM BEACH GARDENS, PALM BEACH COUNTY, FLORIDA.

SHEET 2 OF 3

MAY, 2002

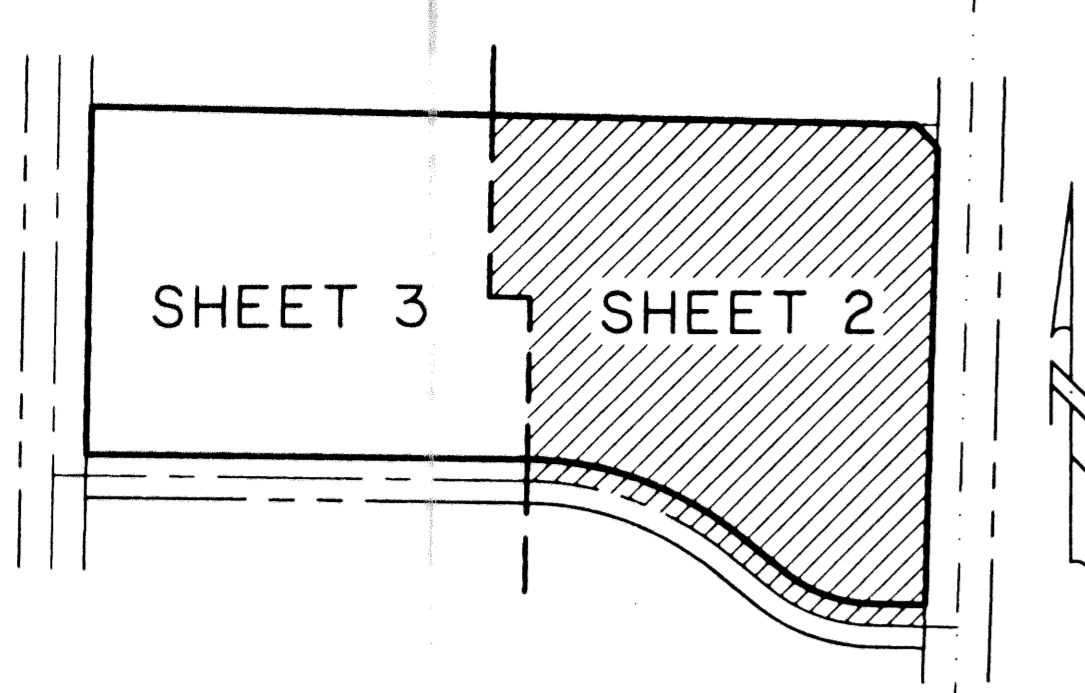

NORTHEAST CORNER OF THE NORTHWEST 1/4 OF SECTION 25, TOWNSHIP 41 SOUTH, RANGE 42 EAST FOUND P.B.C. BRASS DISK IN ROUND C.M. (10" DIAMETER)

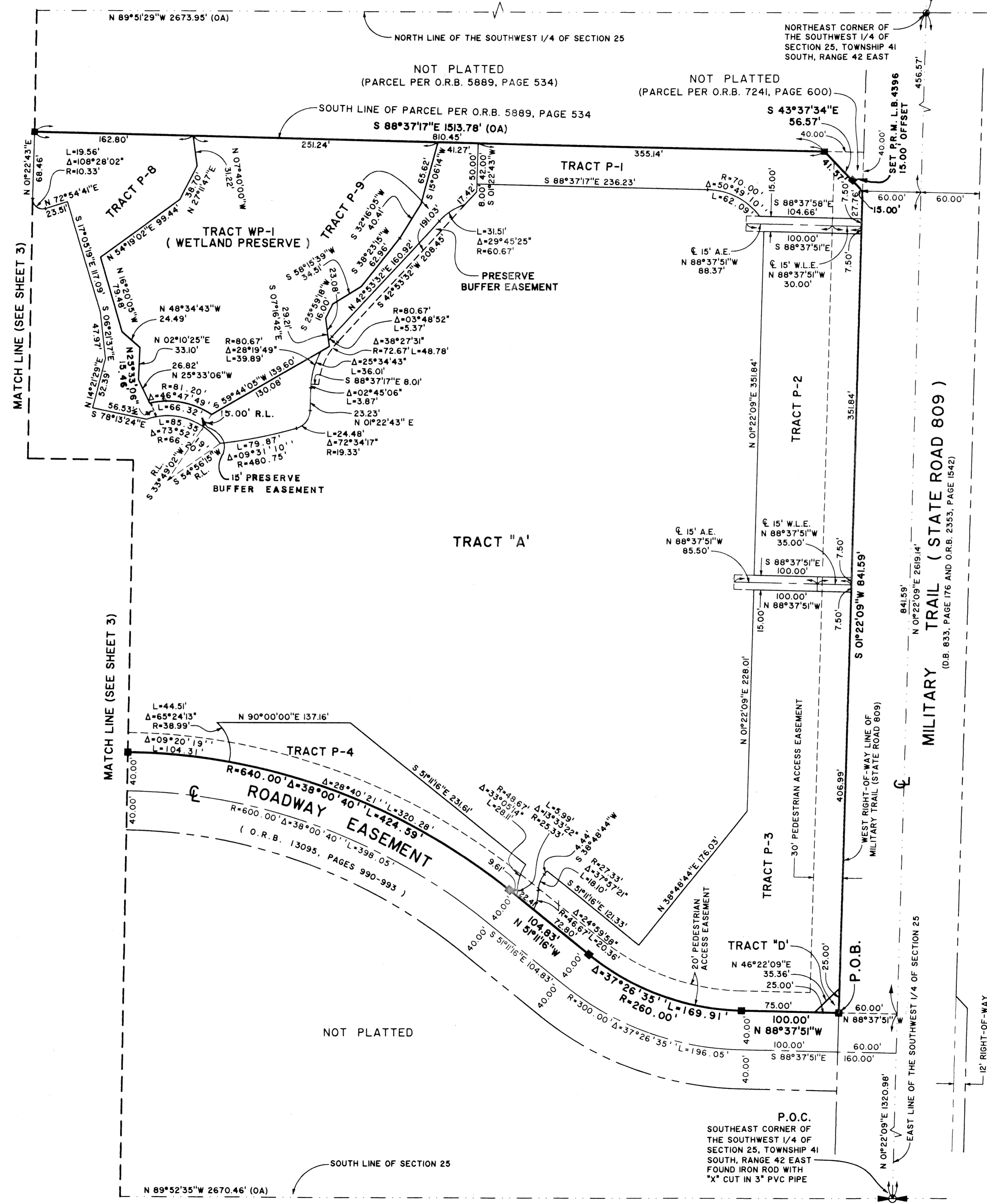

STATE OF FLORIDA SS  
 COUNTY OF PALM BEACH  
 THIS PLAT WAS FILED FOR RECORD AT \_\_\_\_\_  
 M. THIS DAY OF 2002  
 AND DULY RECORDED IN PLAT BOOK NO. \_\_\_\_\_  
 ON PAGE \_\_\_\_\_  
 DOROTHY H. WILKEN,  
 CLERK OF THE CIRCUIT COURT  
 BY \_\_\_\_\_ D.C.

- LEGEND**
- U.E. DENOTES UTILITY EASEMENT
  - L.S.E. DENOTES LIFT STATION EASEMENT
  - P.R.M. DENOTES PERMANENT REFERENCE MONUMENT (L.B. 4396), SHOWN THIS: —
  - P.O.C. DENOTES POINT OF COMMENCEMENT
  - P.O.B. DENOTES POINT OF BEGINNING
  - R DENOTES RADIUS
  - Δ DENOTES CENTRAL ANGLE
  - L DENOTES CURVE LENGTH
  - C DENOTES CENTERLINE
  - R.L. DENOTES RADIAL LINE
  - P.B. DENOTES PLAT BOOK
  - O.R.B. DENOTES OFFICIAL RECORD BOOK
  - P.B.C. DENOTES PALM BEACH COUNTY
  - P.S.M. DENOTES PROFESSIONAL SURVEYOR AND MAPPER
  - OA DENOTES OVERALL
  - L.M.E. DENOTES LAKE MAINTENANCE EASEMENT
  - W.L.E. DENOTES WATER LINE EASEMENT
  - L.L.C. DENOTES LIMITED LIABILITY COMPANY
  - C.M. DENOTES CONCRETE MONUMENT
  - R.P.B. DENOTES ROAD PLAT BOOK
  - D.B. DENOTES DEED BOOK

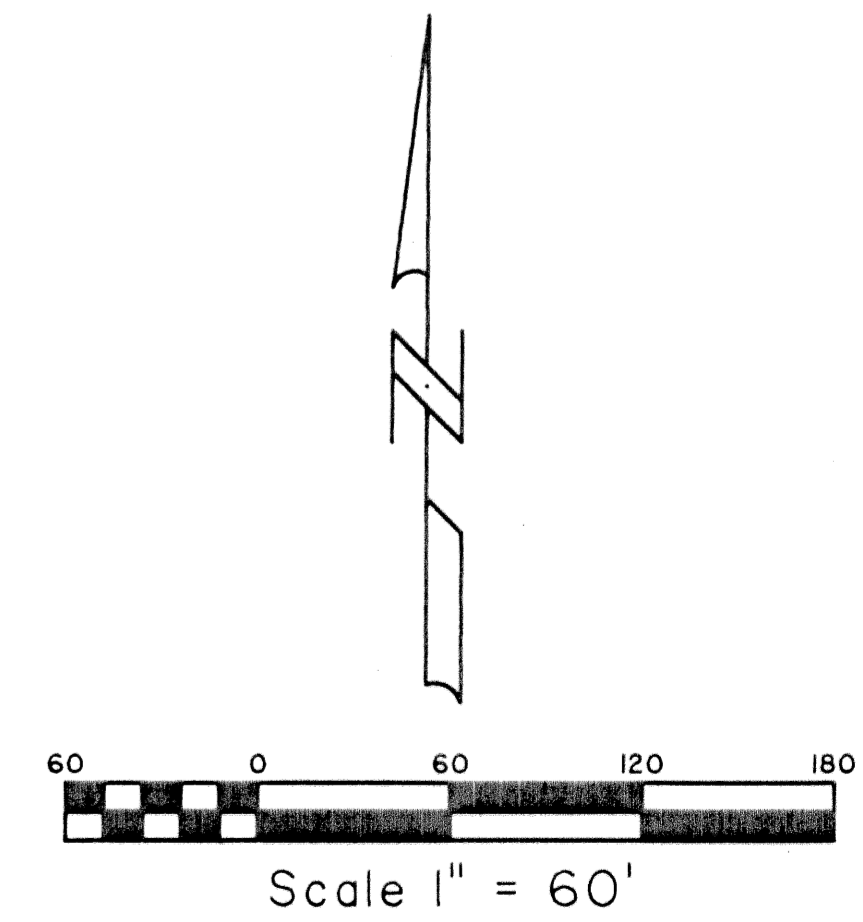

**Landmark Surveying & Mapping Inc.**  
 1850 Forest Hill Boulevard  
 Ph. (561) 433-5405 Suite 100 W.P.B. Florida  
 LB # 4396

**ALTA PINES**